

In the UK the work of one of the most significant females of the Spiritualist movement was inspired by Mrs Wilkinson. Mrs Houghton painted some of the most significant Spirit art of the time, work which was recently the subject of a major exhibition in Melbourne.

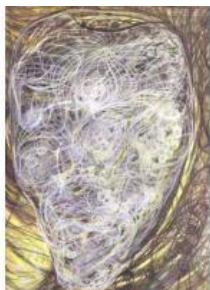

Then In the 1920's a very interesting series of 42 paintings were produced by Ethel Le Rossignol. She and her husband had returned been nurses through the First World War. On her return she was inspired to work by Spirit. The picture below is the final piece after which she ceased her Spirit Art, it is called Consummation. There is one, very rare, book concerning her work.



"Consummation", the final of 42 works from spirit JPF through channeling artist Le Rossignol, showing the out-stretched arms of the loving master ruling over the many unified realms of incredibly detailed and symbolic imagery.

**Jim Warwood Mission leader 30th April 2017
The Seven Principles of Spiritualism**

1. The Fatherhood of God.
2. Brotherhood of Man
3. Communion with Spirits as Ministering Angels
4. Continuous Existence of the Human Soul
5. Personal Responsibility
6. Compensation and Retribution hereafter for all the good or evil deeds done here
7. A path of eternal progress open to every human soul that wills to tread it by the path of eternal good

UNLEY SPIRITUALIST ASSOCIATION

New Age Spiritualist Mission Inc

www.nasm.org.au

The Rosa Tingey Centre, 38 Palmerston Road, Unley, SA. 5061

ENQUIRIES: 8172 0515 or 8367 6984;

Newsletter Issue No. 168 July & August 2017

Our Program - Open to Everyone

JUNE 2017	
SUNDAY 25th June 2..30-3.40	Wendy Schmidt Healing 2-2.30pm Donation
Mon 26th June. 7.15(7.30 Start)-9.05pm	Open development group with Jim meditation develop Psychic & Medium \$10
WED 28th June 7.30pm Start	TGA Adelaide Tarot Meet Up \$10
FRIDAY 30th June 11.00 am -2.00 pm	DROP-IN HEALING CLINIC Donation (\$5) 11am-1.45pm
JULY 2017	
SUNDAY 2nd July 2..30-3.40	Sunday Circle with Sharon Opitz come & enjoy Healing 2-2.30pm donation
Mon 3rd July 7.15(7.30 Start)-9.05pm	Open development group with Jim meditation develop Psychic & Medium \$10
Tues 4th July 10.30am -12Noon	New Daytime Group Meditation & Messages Run by Pam \$10 NOW FORTNIGHTLY
FRIDAY 7th July 11.00 am -2.00 pm	DROP-IN HEALING CLINIC Donation (\$5) 11am-1.45pm
SUNDAY 9th July 2..30-3.45	Various Mediums Healing 2-2.30pm Donation
Mon 10th July 7.15(7.30 Start)-9.05pm	Open development group with Jim meditation develop Psychic & Medium \$10
FRIDAY 14th July 11.00 am -2.00 pm	DROP-IN HEALING CLINIC Donation (\$5) 11am-1.45pm
SUNDAY 16th July 2..30-3.40	Flower Readings- Jim Warwood & Others Bring a Flower Healing 2-2.30pm donation
Mon 17th July 7.15(7.30 Start)-9.05pm	Open development group with Jim meditation develop Psychic & Medium \$10
Tues 18th July 10.30am -12Noon	New Daytime Group Meditation & Messages Run by Pam \$10 NOW FORTNIGHTLY
FRIDAY 21st July 11.00 am -2.00 pm	DROP-IN HEALING CLINIC Donation (\$5) 11am-1.45pm
SUNDAY 23rd July 2..30-3.45	Susan Lilly Healing 2-2.30pm Donation
Mon 24th July 7.15(7.30 Start)-9.05pm	Open development group with Jim meditation develop Psychic & Medium \$10
WED 26th July 7.30pm Start	TGA Adelaide Tarot Meet Up \$10

FRIDAY 28 th July 11.00 am -2.00 pm	DROP-IN HEALING CLINIC Donation (\$5) 11am-1.45pm
SUNDAY 30 th July 2..30-3.45	Barry Gray Healing 2-2.30pm Donation
Mon 31 st July 7.15(7.30 Start)-9.05pm	Open development group with Jim meditation develop Psychic & Medium \$10
	AUGUST 2017
Tues 1 st August 10.30am -12Noon	New Daytime Group Meditation & Messages Run by Pam \$10 NOW FORTNIGHTLY
FRIDAY 4 th August 11.00 am -2.00 pm	DROP-IN HEALING CLINIC Donation (\$5) 11am-1.45pm
SUNDAY 6 th August 2..30-3.40	Jim Warwood Anniversary Service Healing 2-2.30pm Donation
Mon 7 th August.	Open development group No Group on this night.
FRIDAY 11 th August 11.00 am -2.00 pm	DROP-IN HEALING CLINIC Donation (\$5) 11am-1.45pm
SUNDAY 13 th August 2..30-3.40	Sunday Circle Symbolic Tree Readings Healing 2-2.30pm donation

LAST WED IN THE MONTH For Tarot Readers! TGA Adelaide Meet up 7.30 held here -\$10 Emma 0412153443 Not December/January

THE DAYTIME GROUP IS ON THE 1st & 3rd TUESDAY EACH MONTH, SEE THE TIMETABLE ABOVE _ MEDITATION WITH MESSAGES RUN BY PAM \$10

PRIVATE READINGS PRE BOOKED TO SEE IF WE CAN HELP OR DIRECT YOU TO A READER JIM OR LIS 8367 6984 PRICES VARY

Special Events:

Currently in planning contact Lis to express interest in the **Awaken Healing Light Healing** Light course on 8367 6984. This is truly excellent, enjoyable & very educational it also enables registration as a mission healer

REFLECTIONS FOR THE MONTH:

SPIRIT ART

Spirit Art has a long history in the records of Spirit attempting to communicate with us. The types of painting most people will think show the likeness of a loved one or a spirit guide. Two of the mediums whose work is most celebrated

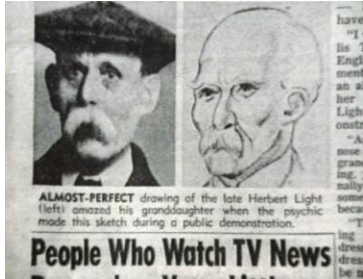

are Coral Polge



and Frank Leah.

(From the spirit world came this woman to pose for her portrait by the artist who clairvoyantly saw her passing. She was Ethel Gibbon's mother. The photograph was taken on her 102nd birthday).

In fact the move to paint loved ones was a more recent variation with most of the early work being far more of an abstract presentation. Indeed at times it formed a type of prelude to the work of later artists

Indeed the very first recorded work was by a Mrs Wilkinson in,1853 which was entirely inspirational, visions painted by the artist apparently at the behest of their guide. Her work was to set the trend for many others who followed the path of Spirit Art.

In retrospect some of the work produced seemed fanciful given our current knowledge of the planetary system, although it did reflect the common opinion of the day.



The Canals of Mars was painted by Helene Smith and is an example of the problems which need resolving when considering abstract impressionistic work. Helene was studied intensively by the Physical Researcher and Psychologist Theodore Flournoy and he finally concluded that her creations came purely from the impressions created by her subconscious mind based upon existing knowledge. (These findings were published in the book "From India to the Planet Mars")